

Critical Success Factors to Locating Acceptable Effluent Recharge Sites

Karilyn Heisen, PE
Michaela Bogosh, PE
Jeff Colby, Town of
Yarmouth

January 30, 2019



**CDM
Smith**

The Problem: Nutrient Enrichment

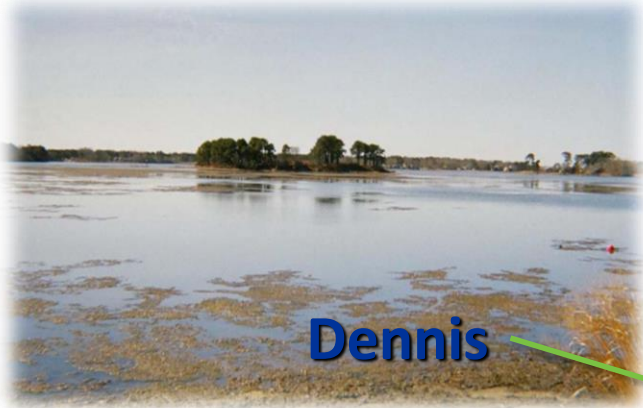

The Source: Nitrogen in Groundwater

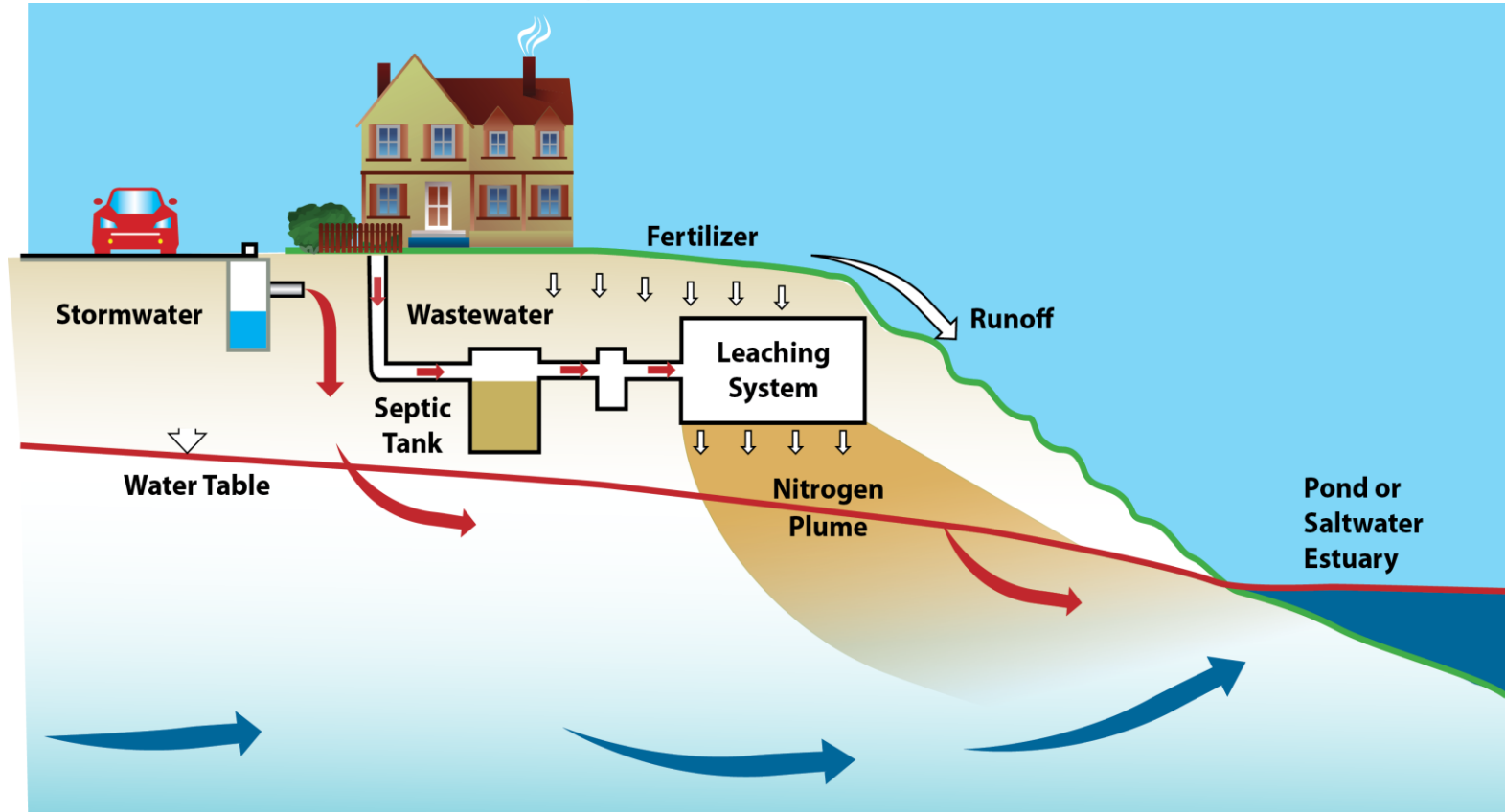

Wastewater Management Planning

- Public Input
- Ecosystem restoration (science)
- Planned growth (Town)
- State regulations
- Adaptive design

Critical Success Factors

- Technological and Scientific Understanding
- Regulatory and Cost Drivers
- Public Acceptance and Permitting

Technological and Scientific Understanding



Regional hydrogeology

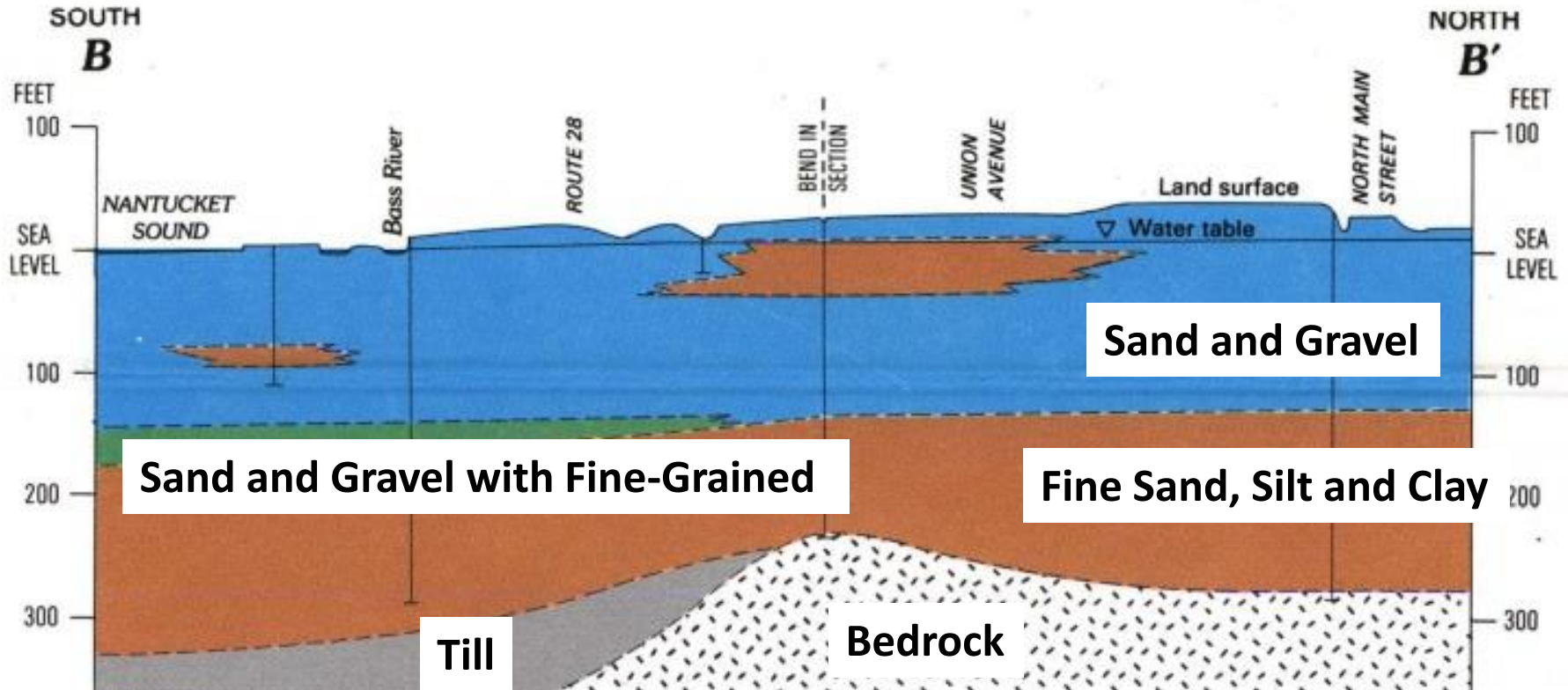

Site subsurface features



Clay from on-site borings

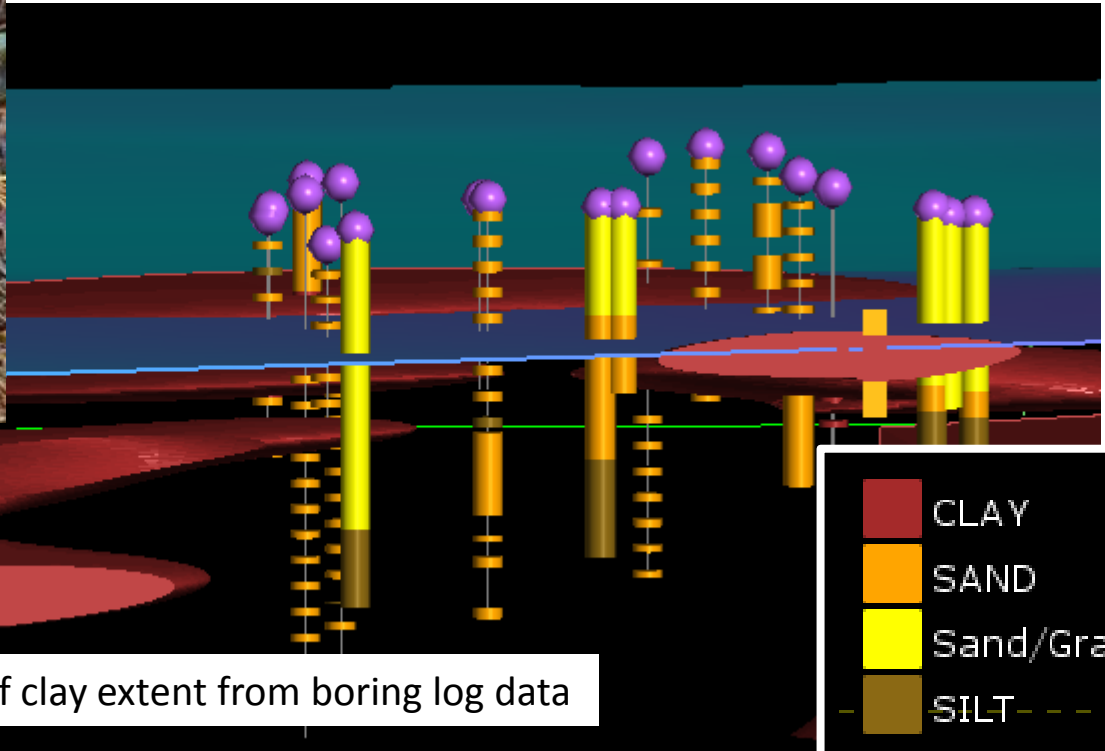

Estimate of of clay extent from boring log data

- CLAY
- SAND
- Sand/Gravel
- SILT

Data availability



Environmental receptors



Potential vernal pool



Salamander egg mass
(indicator species)

Controllable sources of nitrogen

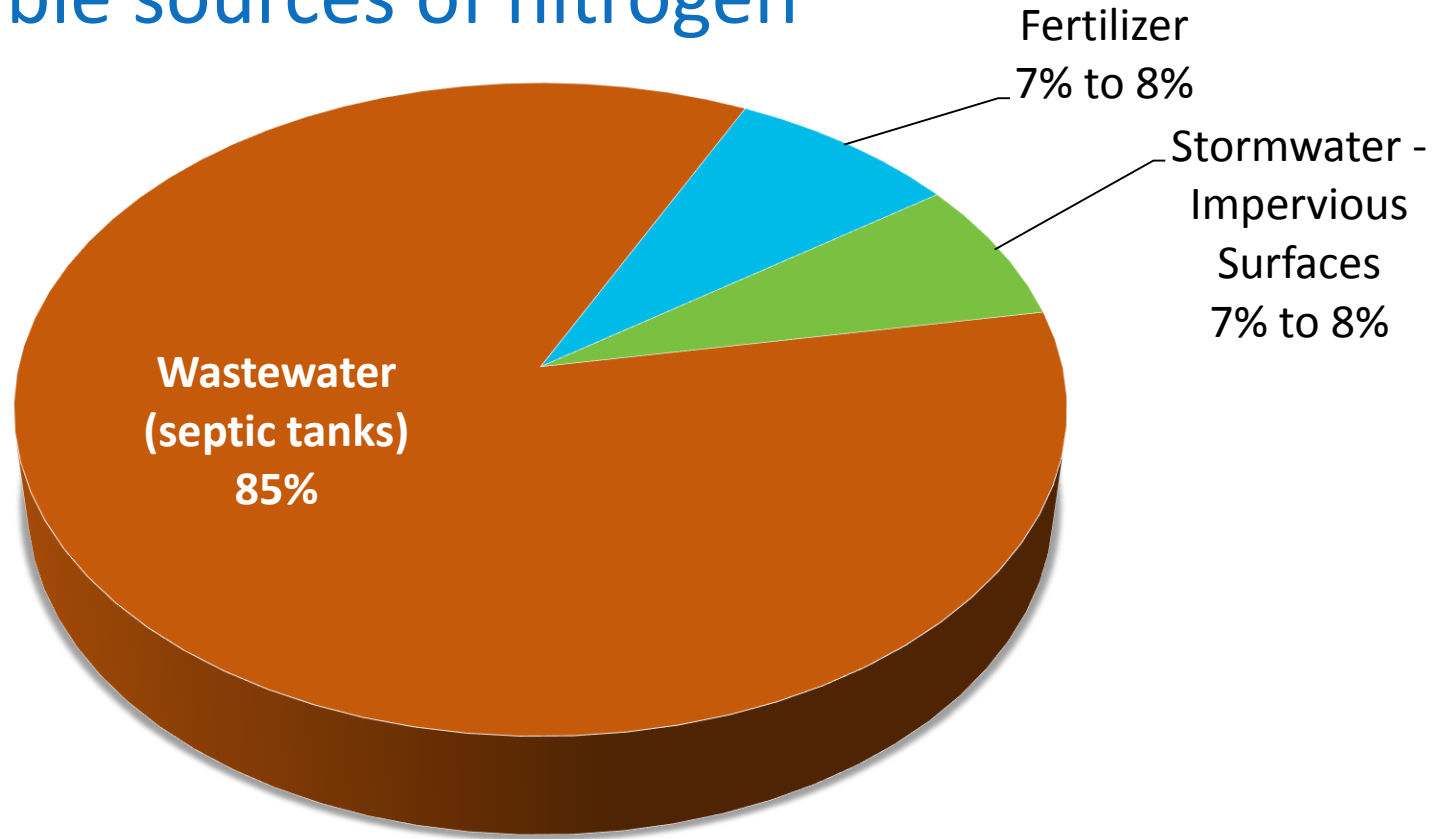

Sole source aquifer

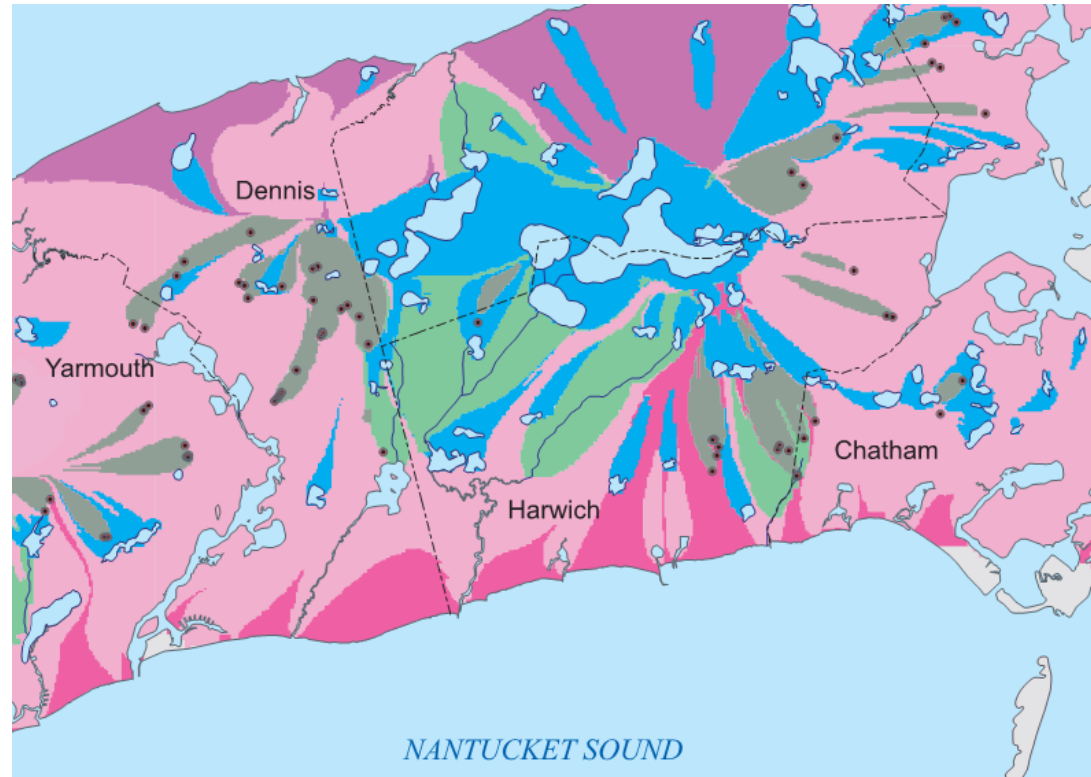

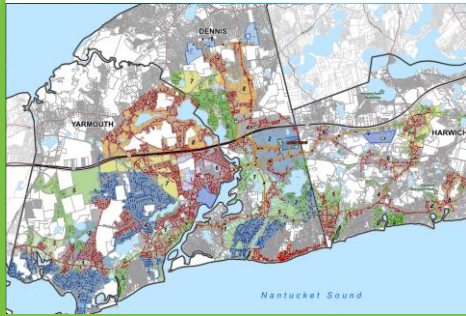

Regulatory and Cost Drivers

Required septic system nitrogen removal

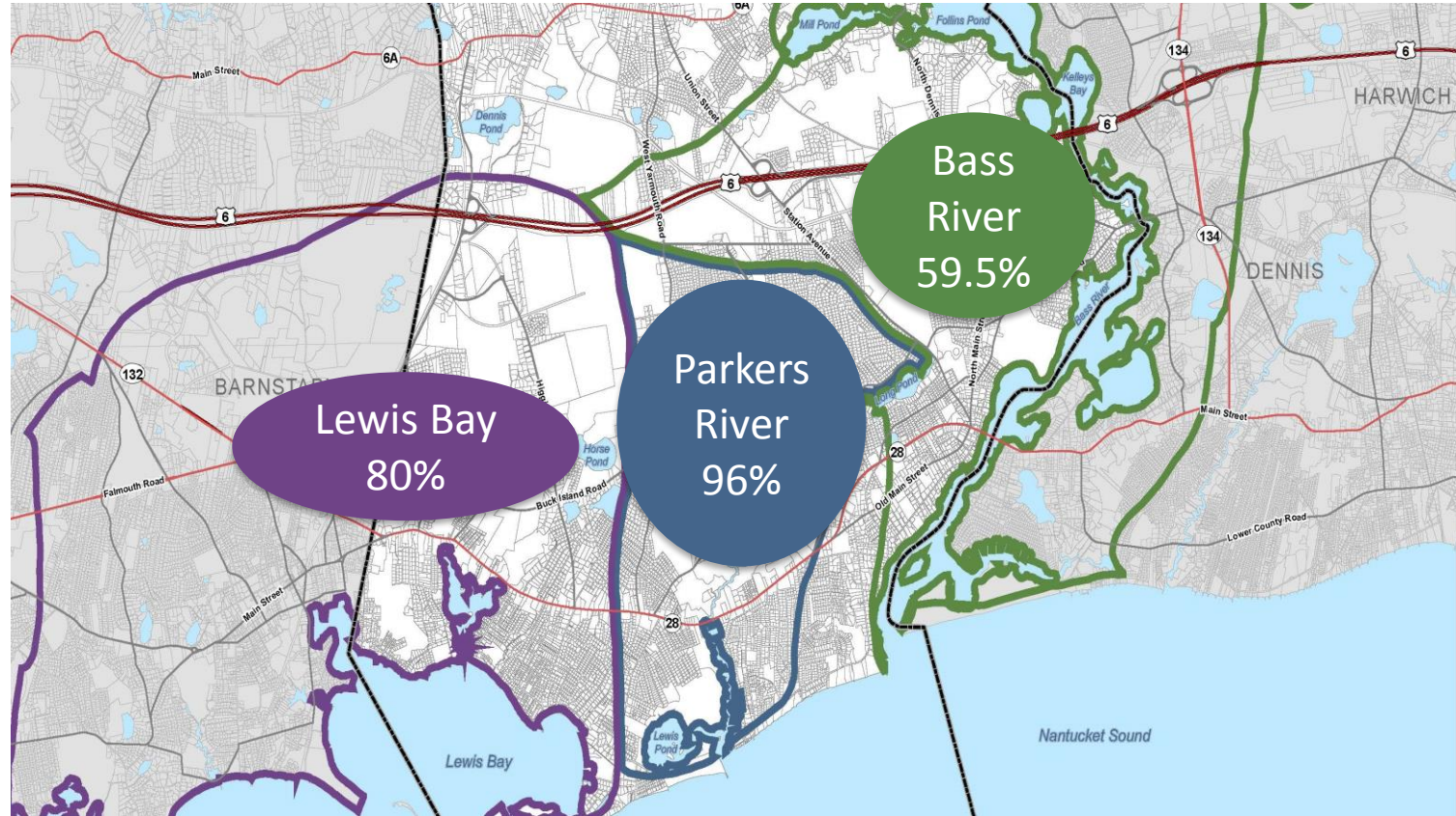

Water supply protection

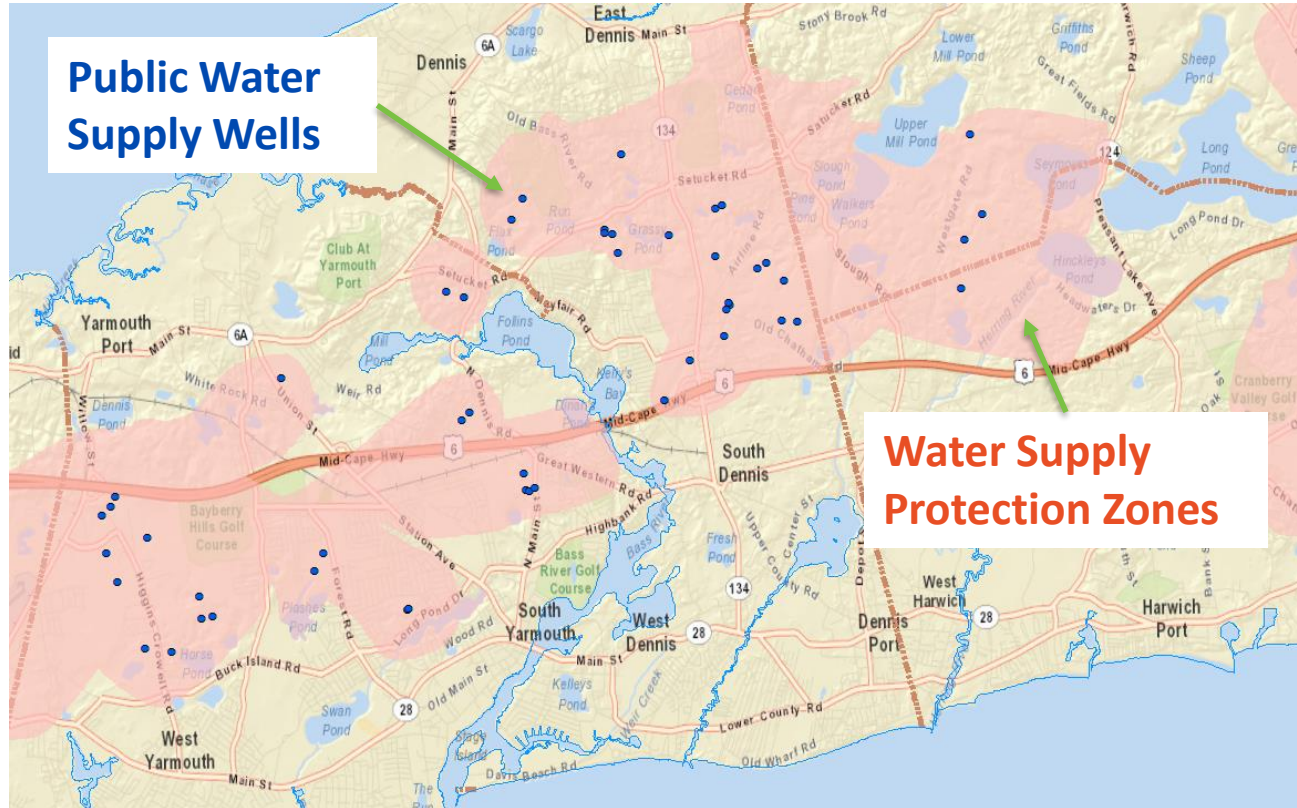

Site ownership and current uses

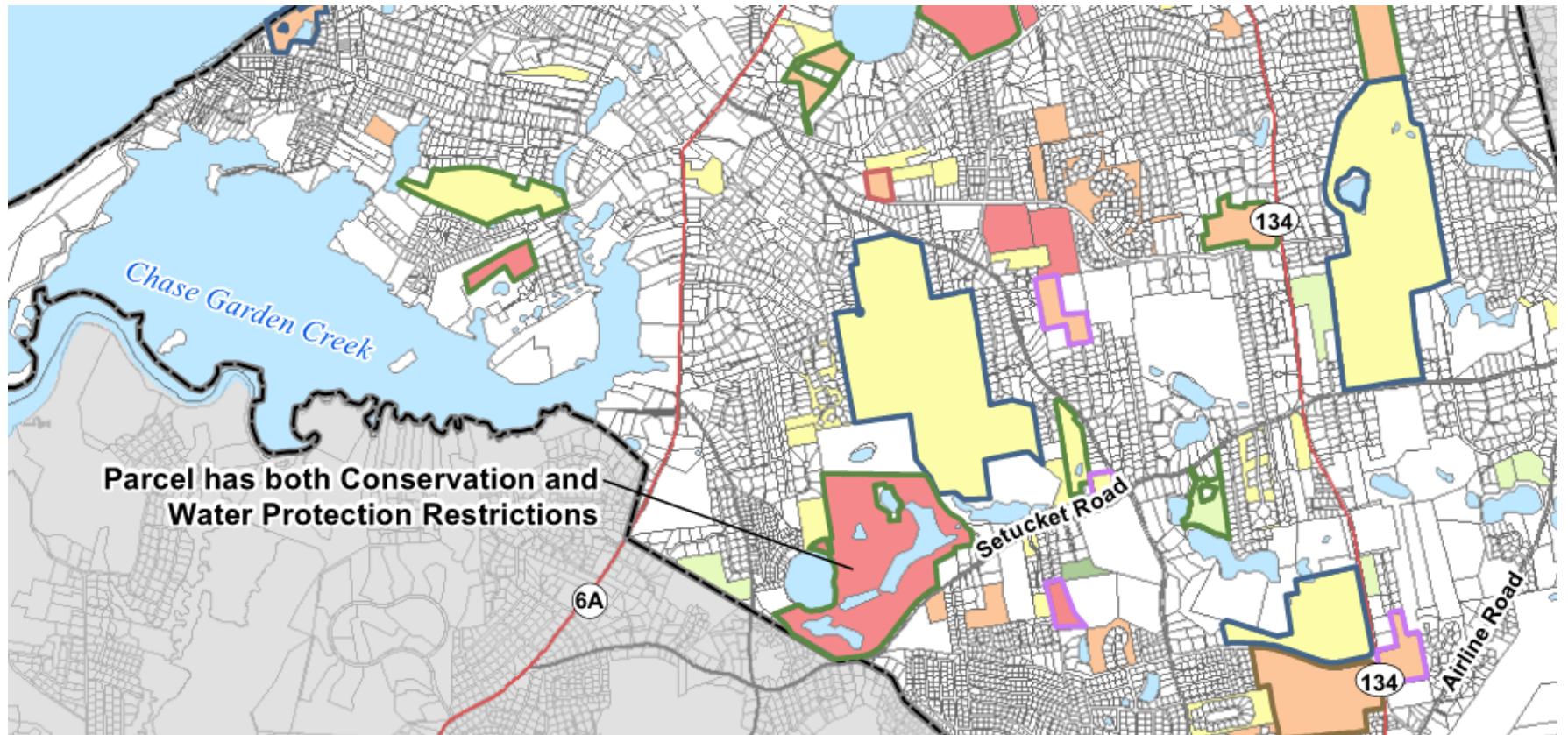

Historic site activities (archeological artifacts)



Conveyance and treatment costs

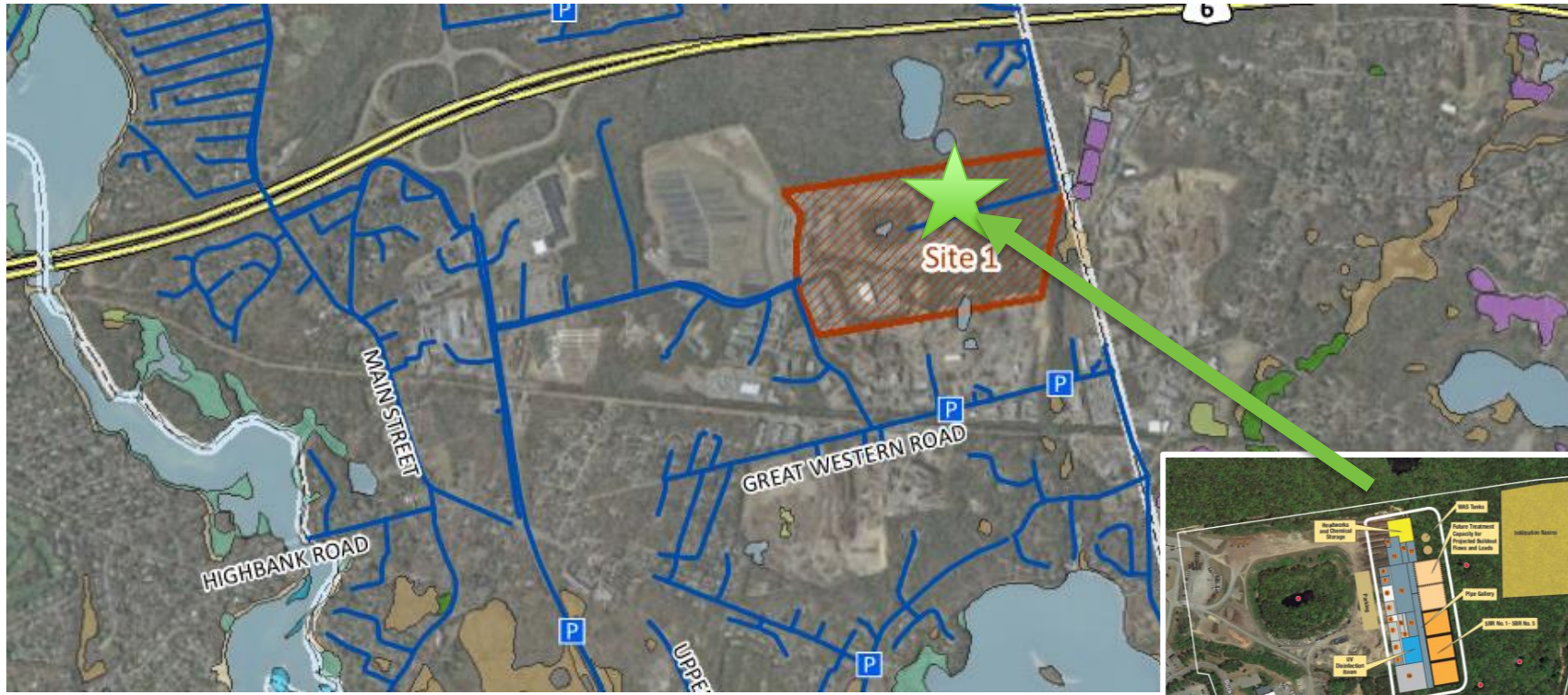

Public Acceptance and Permitting



Public acceptance



Public education on impacts

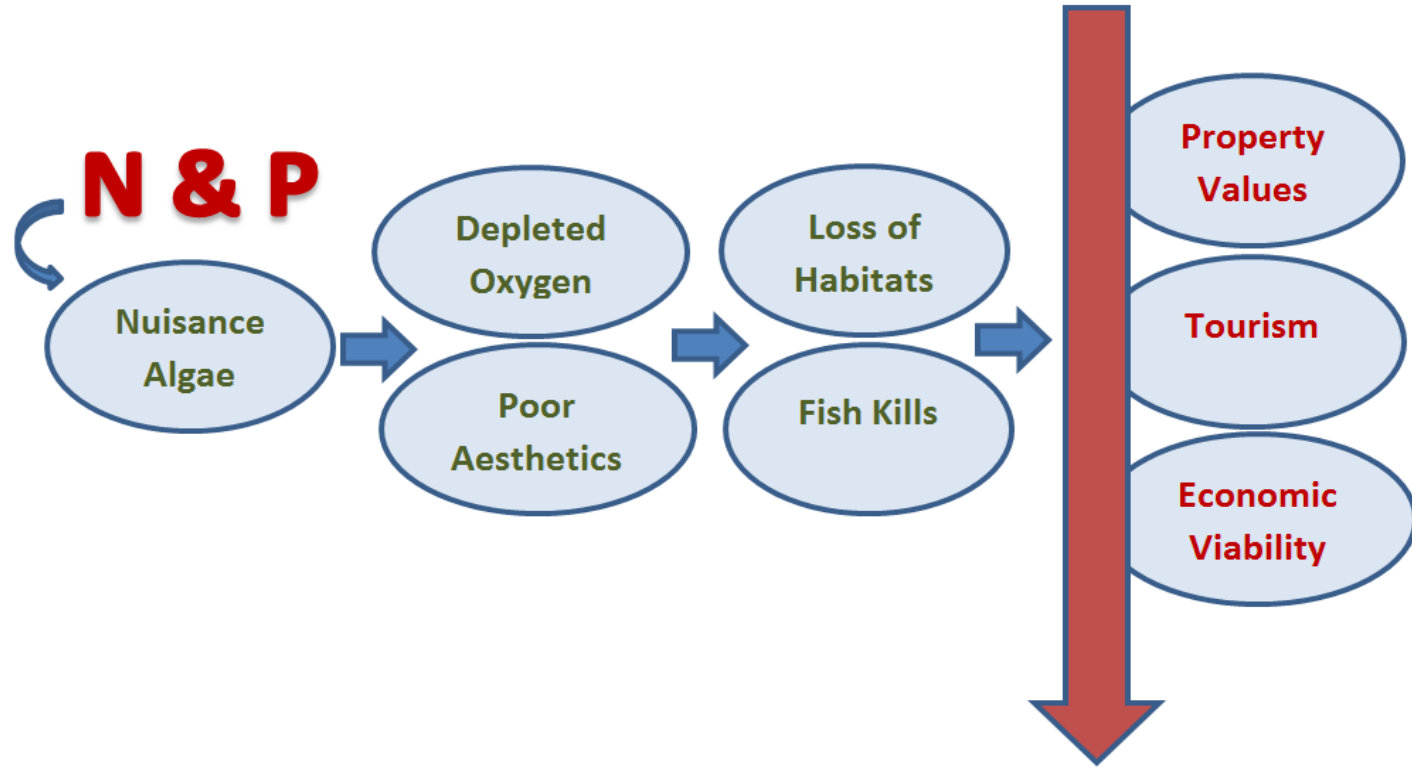

Community partnership approach

Community Partnership – Dennis, Harwich, and Yarmouth

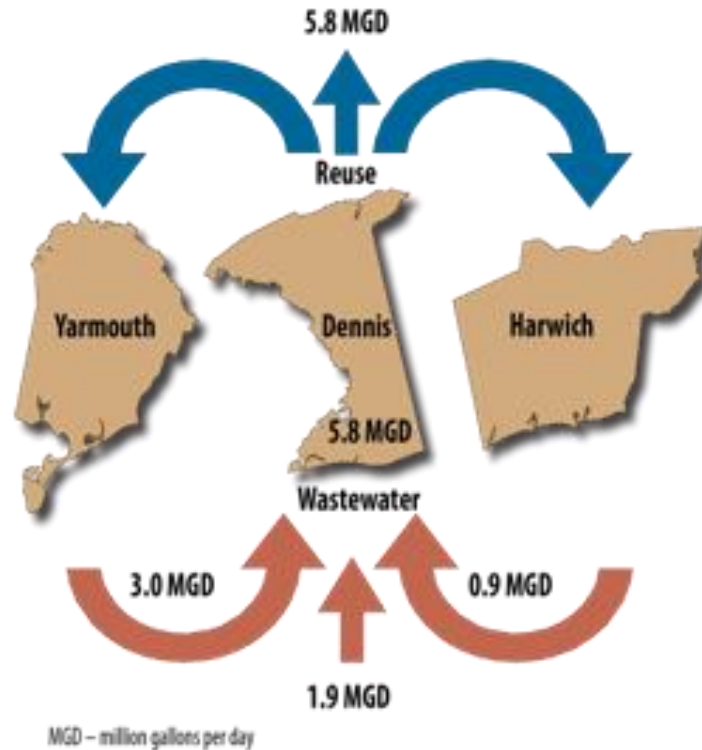

Environmental permitting



Example Site: Bass River Golf Course in Yarmouth



Example Site: Bass River Golf Course (BRGC)



BRGC: Hydrogeology and environmental receptors



BRGC: Data availability



BRGC: Cost, location and ownership

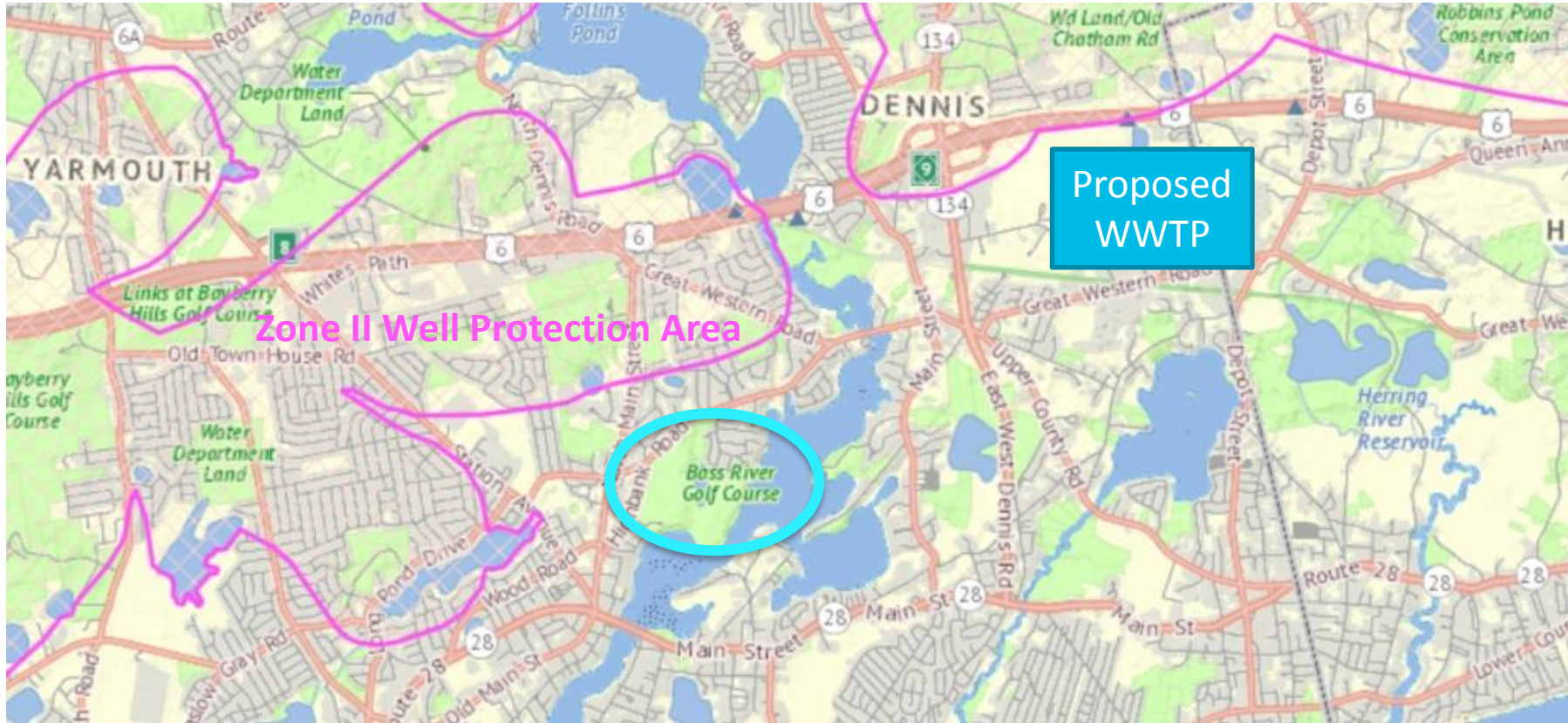

BRGC: Public acceptance and permitting



Summary

- Critical Success Factors
 - Technological and Scientific Understanding
 - Regulatory and Cost Drivers
 - Public Acceptance and Permitting
- Adaptive Design Approach
 - Back-up Recharge Sites
 - Cooperative Approaches

Acknowledgements

- Town of Yarmouth
- Town of Dennis
- Town of Harwich
- CDM Smith Team

